

ISOMETRIC VIEW



KYO

Kyo Production Design LLC
1633 SW 158th Terrace
Pembroke Pines FL 33027
Phone: + 1 954.330.23.55
kyolpd@icloud.com
@kyoproddesign
www.kyoproductiondesign.com

Production Title

marko

Drawing Title

RENDERS

Client

Designer

José Antonio Bermúdez

Drawn By

José Antonio Bermúdez

Venue

TOUR

Date

CAD File Name

MARKO

Scale

Drawing No.

Sht-0
of
5

NOTES:
1: These designs and/or drawings are a representation only. If the designer and/or draftsperson is not a licensed engineer and is not qualified to determine whether the drawing and/or design meets structural safety and/or building code requirements.
2: All lighting fixtures must have wire safety cables.
3: All electrical connectors to be made with approved, polarized and grounded connectors.
4: All feeder must be approved Entertainment Grade.

PRODUCTION NOTES:

TOP VIEW

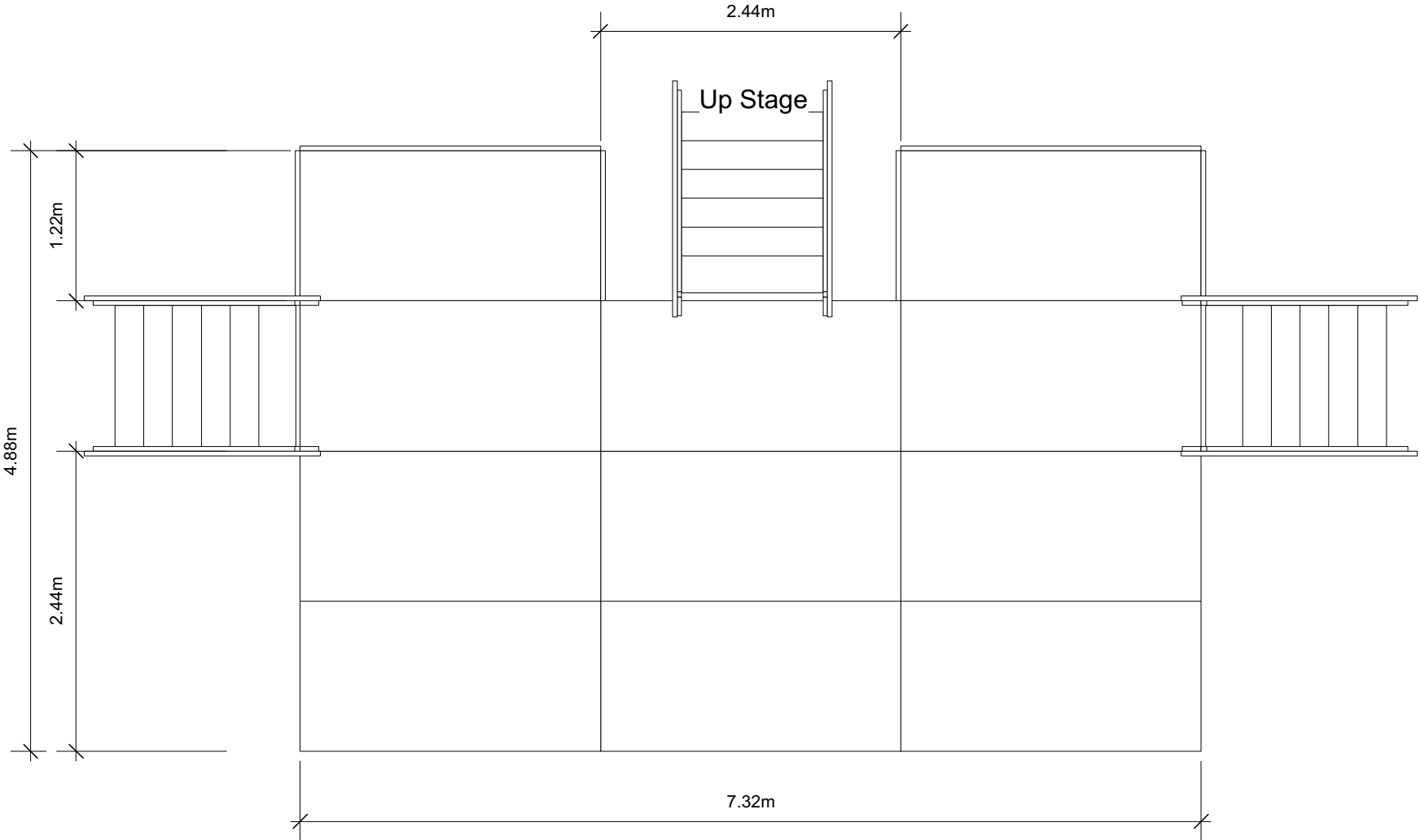

F.O.H

FRONT VIEW

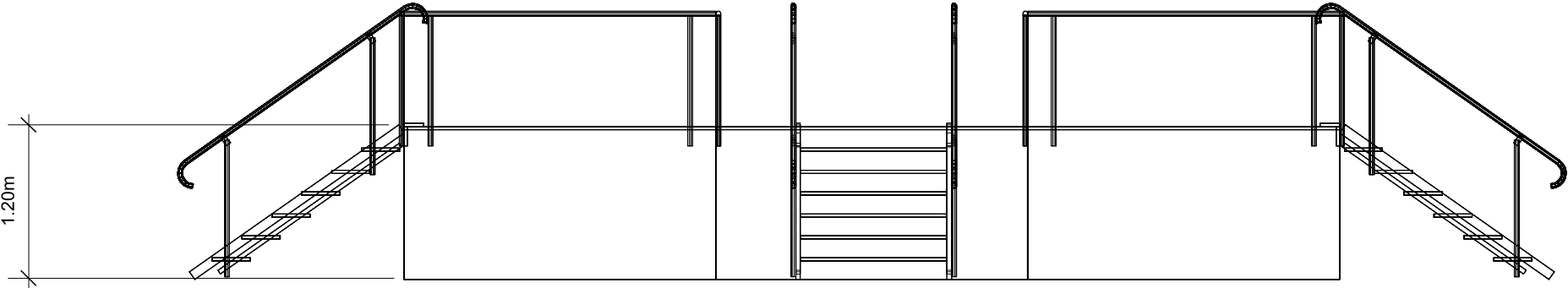





Kyo Production Design LLC
1633 SW 158th Terrace
Pembroke Pines FL 33027
Phone: + 1 954.330.23.55
kyolpd@icloud.com
@kyoproddesign
www.kyoproductiondesign.com

Production Title	
marko	
Drawing Title	
STAGE	
Client	
Designer José Antonio Bermúdez	
Drawn By Jose Antonio Bermúdez	
Venue TOUR	
Date	
CAD File Name MARKO	
Scale 1:50	
Drawing No.	Sht-1 — of — 5
<p>NOTES: 1: These designs and/or drawings are a representation only. If the designer and/or draftsperson is not a licensed engineer and is not qualified to determine whether the drawing and/or design meets structural safety and/or building code requirements 2: All lighting fixtures must have wire safety cables 3: All electrical connectors to be made with approved, polarized and grounded connectors. 4: All feeder must be approved Entertainment Grade.</p>	
PRODUCTION NOTES:	

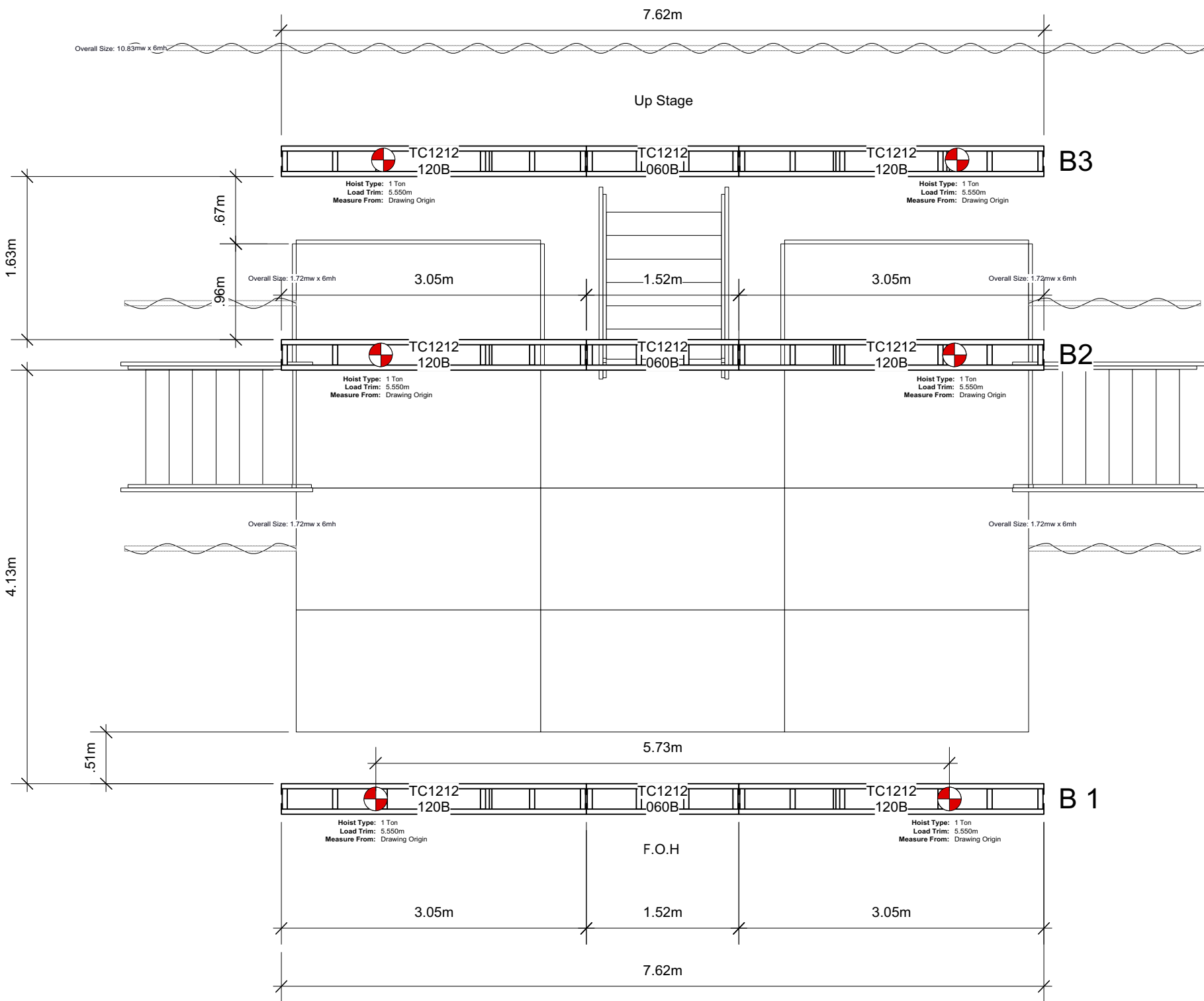
TOP VIEW





Kyo Production Design LLC

1633 SW 158th Terrace
Pembroke Pines FL 33027
Phone: + 1 954.330.23.55
kyolpd@icloud.com
@kyoproddesign
www.kyoproddesign.com

Production Title

marko

Drawing Title

RIGGING

Client

Designer

José Antonio Bermúdez

Drawn By

José Antonio Bermúdez

Venue

TOUR

Date

CAD File Name

MARKO

Scale

1:50

Drawing No.

Sht-2
of
5

NOTES:

1: These designs and/or drawings are a representation only. If the designer and/or draftsperson is not a licensed engineer and is not qualified to determine whether the drawing and/or design meets structural safety and/or building code requirements

2: All lighting fixtures must have wire safety cables

3: All electrical connectors to be made with approved, polarized and grounded connectors.

4: All feeder must be approved Entertainment Grade.

PRODUCTION NOTES:

TOP VIEW

Overall Size: 10.83mw x 6mh

Up Stage

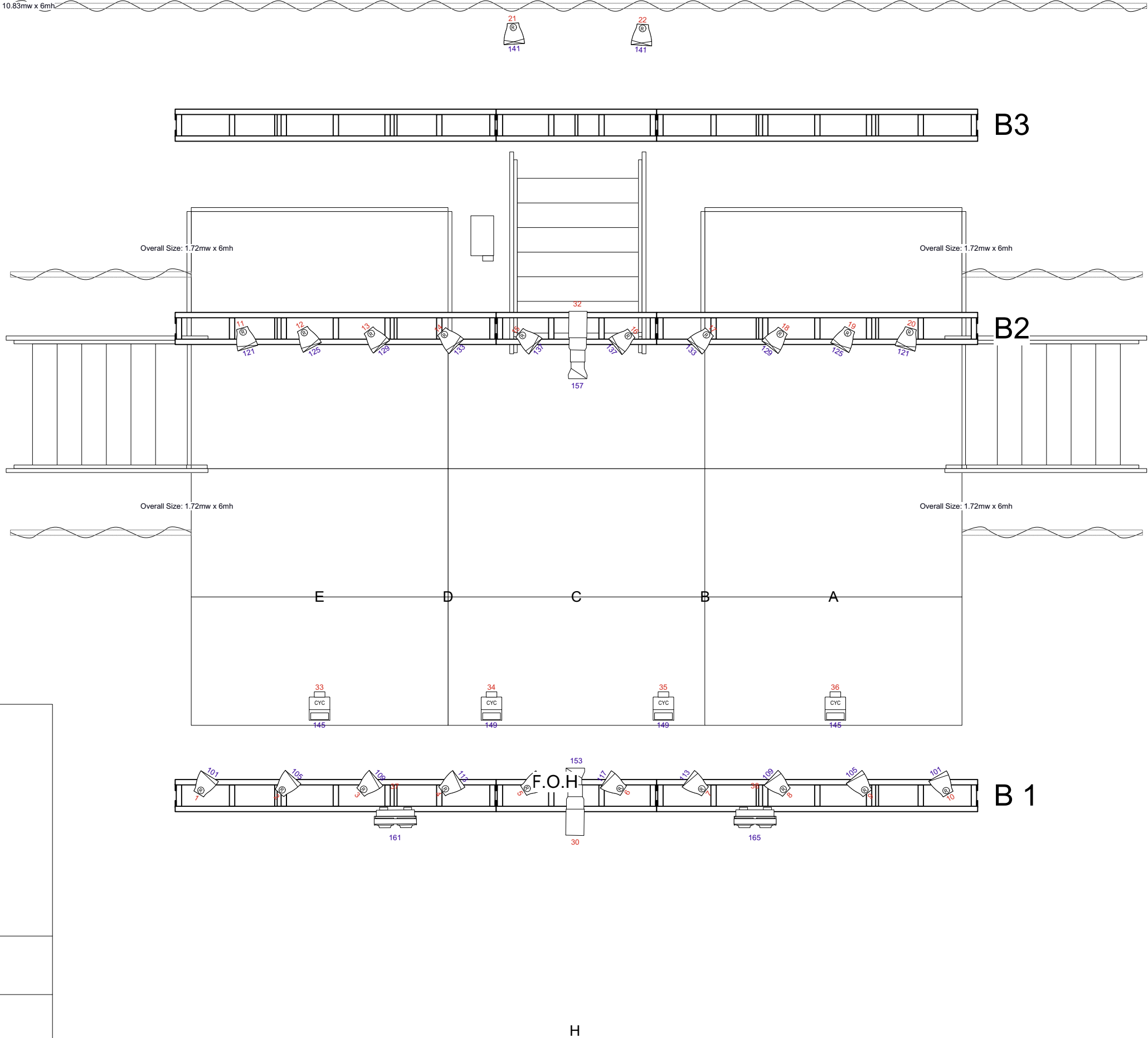

Symbol Key

- | | | |
|--|--|----|
| | Cuepix Blinder WW4 @ 427w LED
9.5 Kg | 2 |
| | ETC ColorSource CYC @ 133w LED
5.85 kg | 4 |
| | ETC ColorSource PAR Narrow Round @ 90w LED
3.77 Kg | 10 |
| | ETC ColorSource PAR Very Narrow Round @ 90w LED
3.77 Kg | 12 |
| | ETC ColorSource Spot 26deg @ 160w LED
7.5 Kg | 2 |
| | ADJ Haze Generator @ 360w
12.25 Kg | 1 |



KYO

Kyo Production Design LLC

1633 SW 158th Terrace
Pembroke Pines FL 33027
Phone: + 1 954.330.23.55
kyolpd@icloud.com
@kyoproddesign
www.kyoproddesign.com

Production Title

marko

Drawing Title

LIGHTING

Client

Designer
José Antonio Bermúdez

Drawn By
Jose Antonio Bermúdez

Venue
TOUR

Date

CAD File Name
MARKO

Scale

Drawing No. Sht-3

of

5

NOTES:
1: These designs and/or drawings are a representation only. If the designer and/or draftsperson is not a licensed engineer and is not qualified to determine whether the drawing and/or design meets structural safety and/or building code requirements.
2: All lighting fixtures must have wire safety cables.
3: All electrical connectors to be made with approved, polarized and grounded connectors.
4: All feeder must be approved Entertainment Grade.

PRODUCTION NOTES:

TOP VIEW

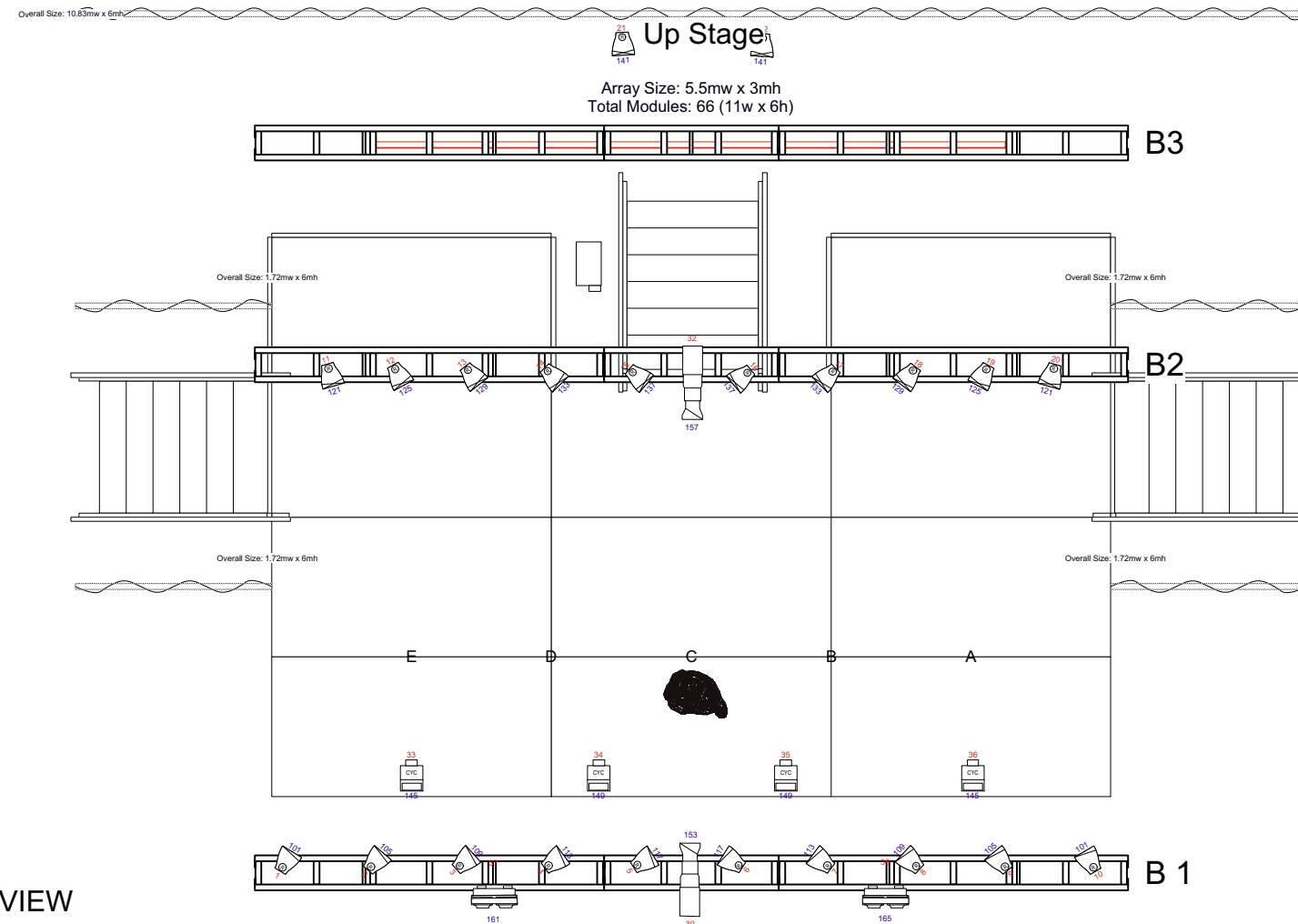

FRONT VIEW

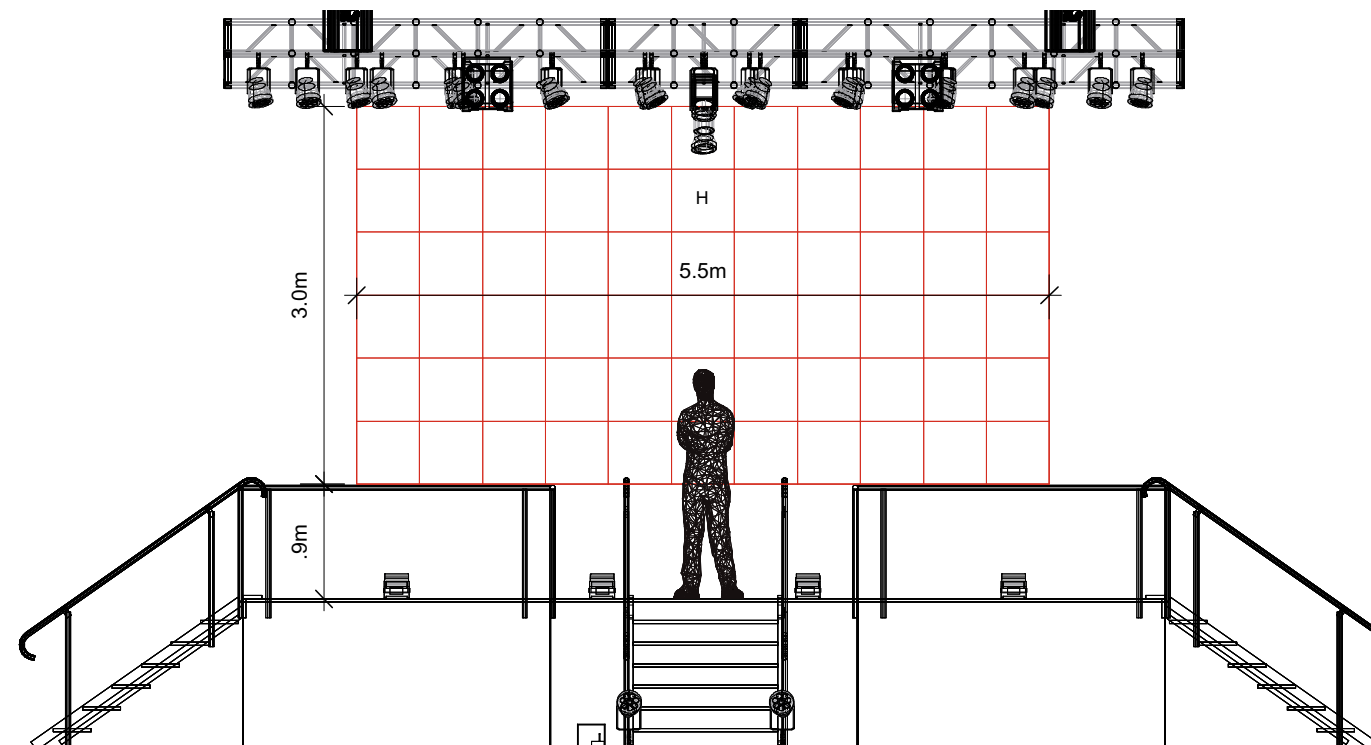

ISO VIEW

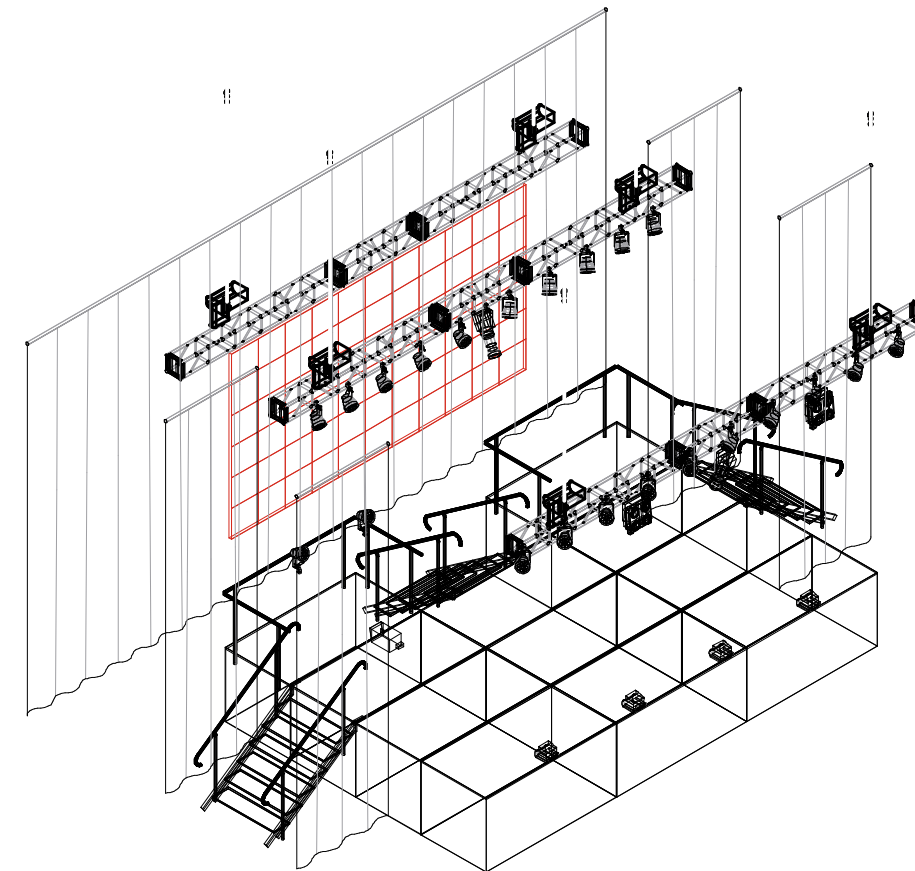

SIDE VIEW

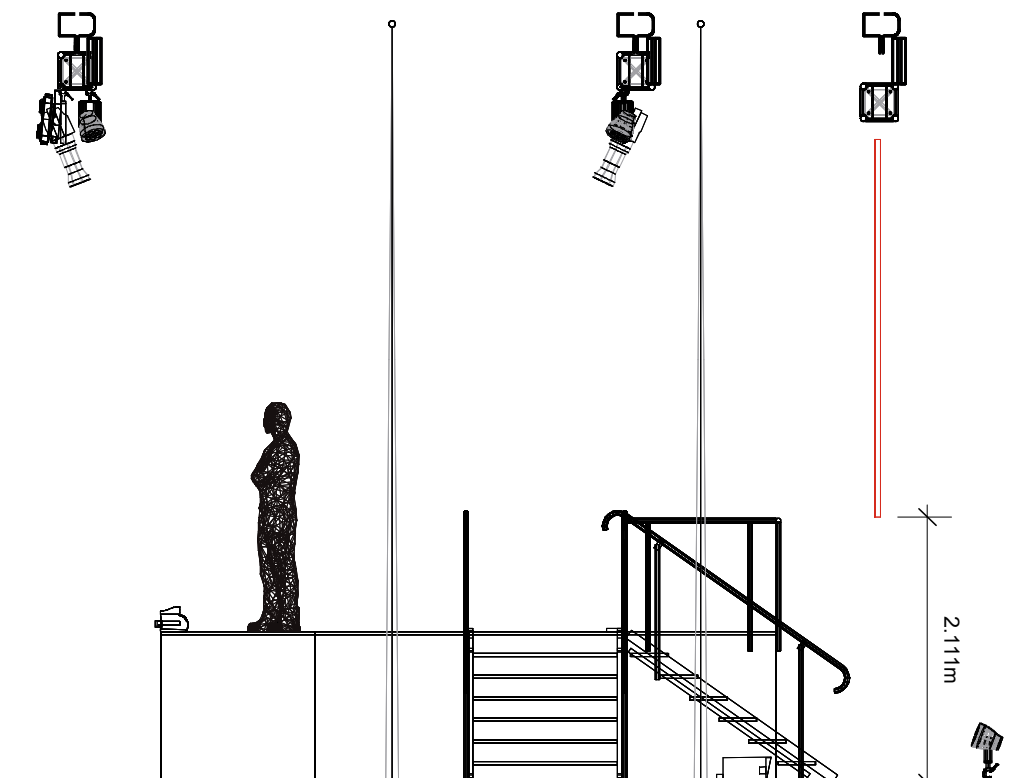

Kyo Production Design LLC
1633 SW 158th Terrace
Pembroke Pines FL 33027
Phone: + 1 954.330.23.55
kyolpd@icloud.com
@kyoprodsgn
www.kyoproductiondesign.com

Production Title	
------------------	--

marko

Drawing Title

LED SCREEN

Client

Designer
José Antonio Bermúdez

Drawn By
Jose Antonio Bermúdez

Venue	TOUR
-------	------

Date _____

CAD File Name
MARKO

Scale 1:60

Drawing No. Sht-4
— of —
5

NOTES:
1: These designs and/or drawings are a representation only !! The designer and/or draftsman is not a licensed engineer and is not qualified to determine whether the drawing and/or design meets structural safety and/or building code requirements
2: All lighting fixtures must have wire safety cables
3: All electrical connectors to be made with approved, polarized and grounded connectors.
4: All leader must be approved Entertainment Grade.

PRODUCTION NOTES: